Construction Solution Details: Section Thru Compasso Ceiling

This USG System Detail must not be used without a complete evaluation by owner's design professional to verify the suitablity of its use with your specific application.

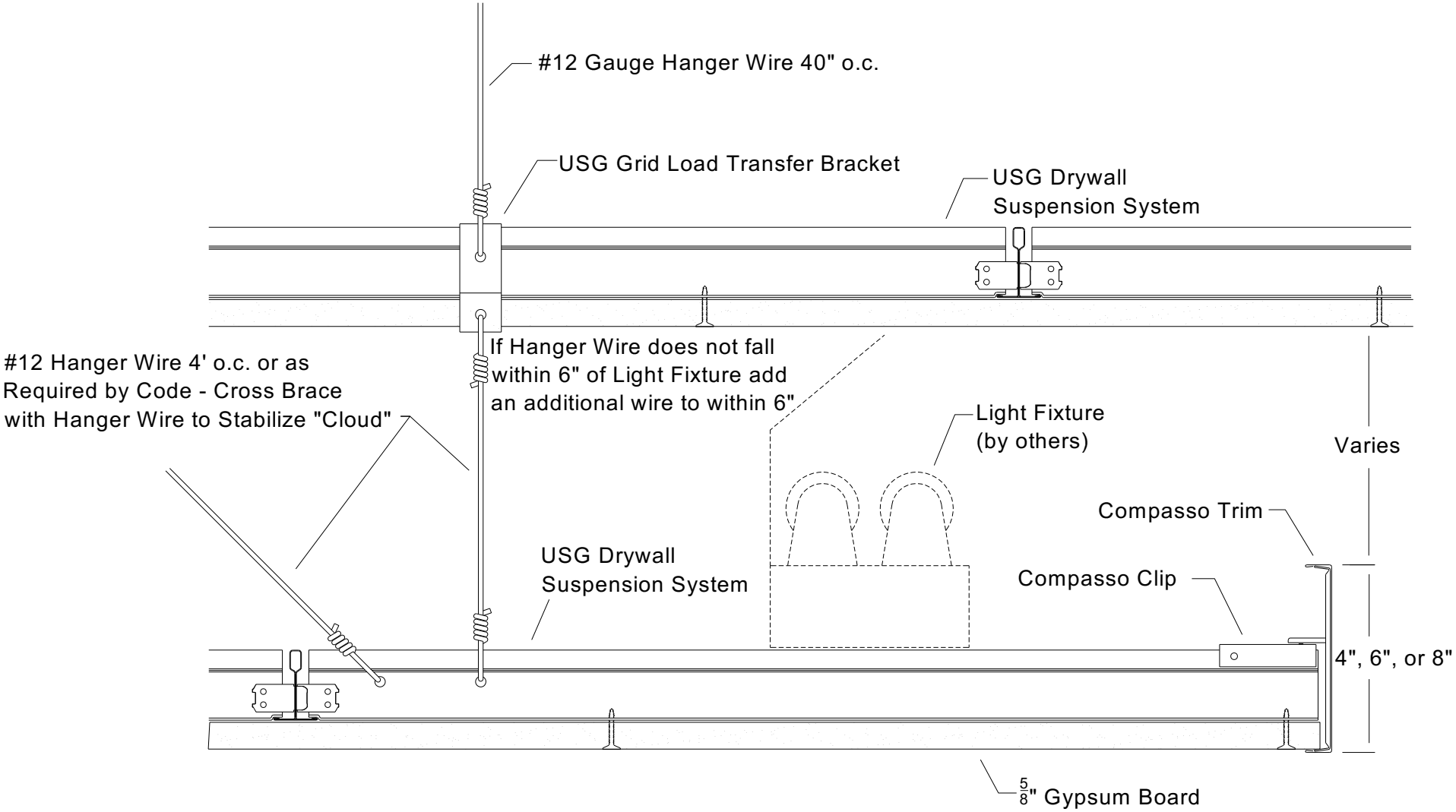

USG Corporation
125 South Franklin Street
Chicago, IL 60606-4678

Architectural and Technical Solutions
800-874-4968

Drawn by:		Date:	July 31, 2006
Approved:	SM	Date:	
Revision:	DN	Change:	
Scale:	Not to Scale	Project:	
		File:	091500119

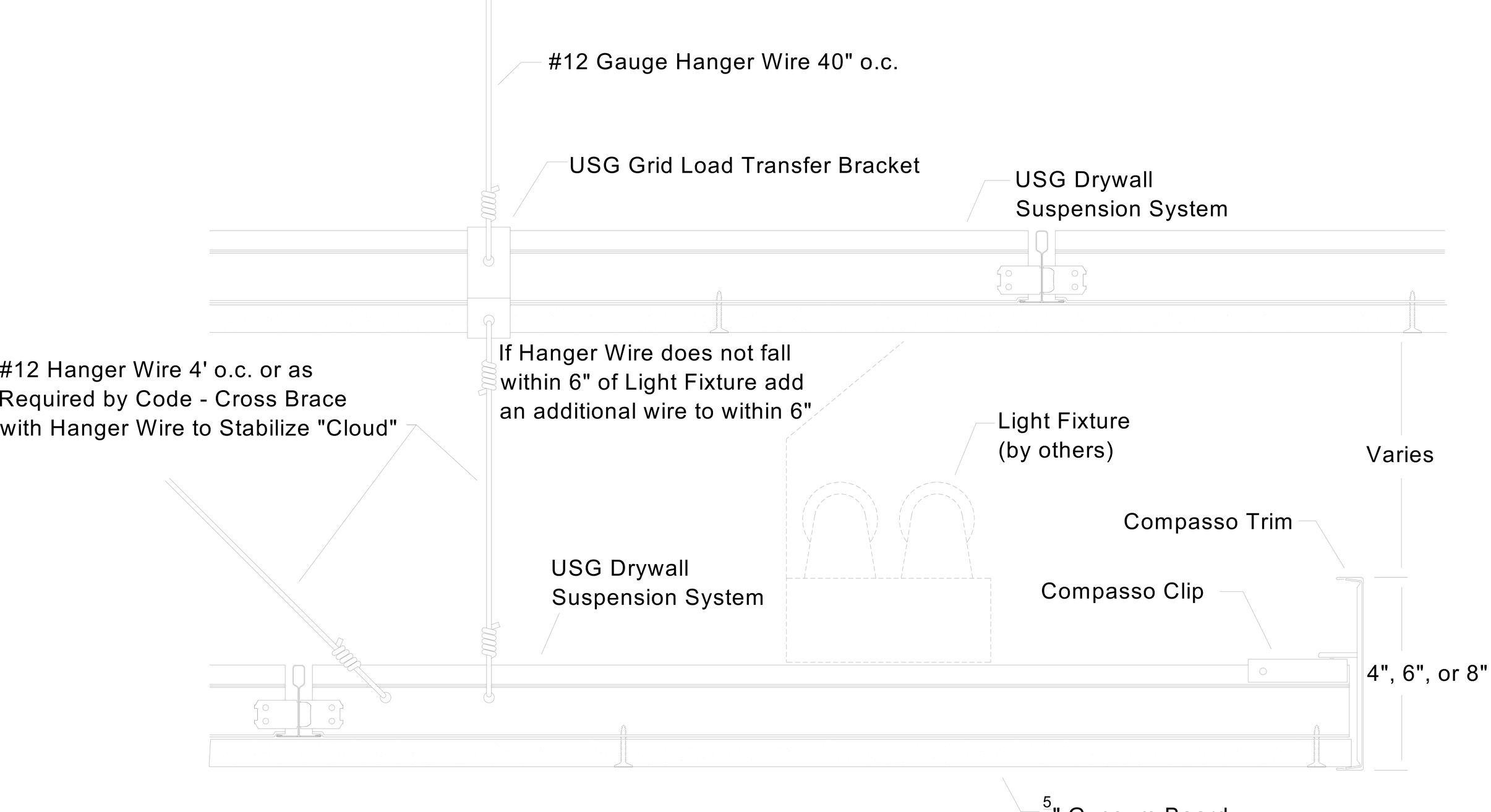
#12 Gauge Hanger Wire 40" o.c.
USG Grid Load Transfer Bracket
USG Drywall
Suspension System
#12 Hanger Wire 4' o.c. or as
Required by Code - Cross Brace
with Hanger Wire to Stabilize "Cloud"
If Hanger Wire does not fall
within 6" of Light Fixture add
an additional wire to within 6"
Light Fixture
(by others)
Varies
Compasso Trim
USG Drywall
Suspension System
Compasso Clip
4", 6", or 8"
5
" Gypsum Board